Ace Fire District - with sub districts
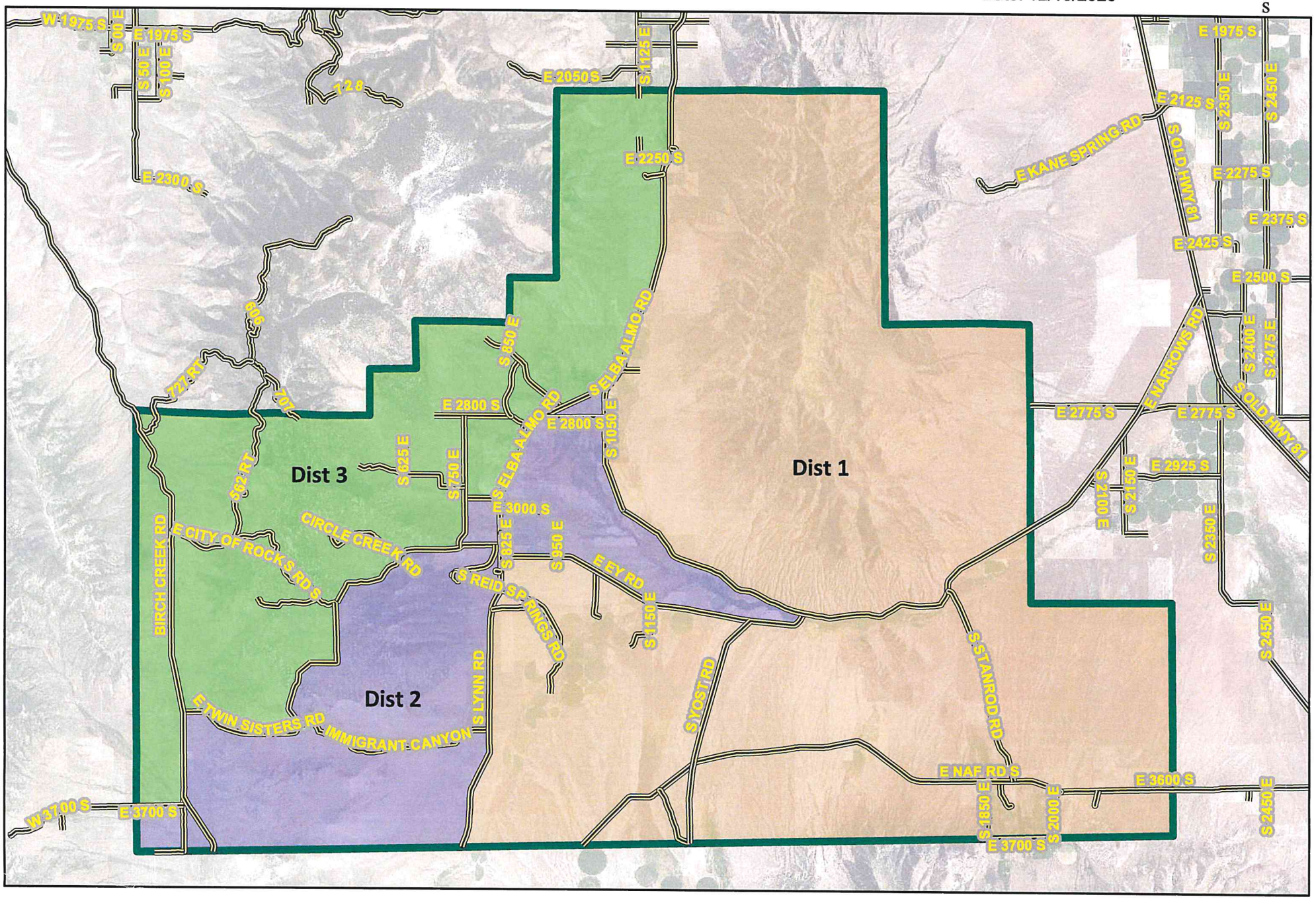
Date: 12/10/2020